

Adult-onset epilepsy in presymptomatic Alzheimer's disease: a retrospective study

Jacopo C. DiFrancesco, L. Tremolizzo, V. Polonia, G. Giussani, E. Bianchi, C. Franchi, A. Nobili, I. Appollonio, E. Beghi, C. Ferrarese

Department of Neurology - San Gerardo Hospital - Monza

Department of Neuroscience - IRCCS-Institute for Pharmacological Research "Mario Negri"-Milano

PREVALENCE OF EPILEPSY IN THE ELDERLY

INCREASE WITH AGE

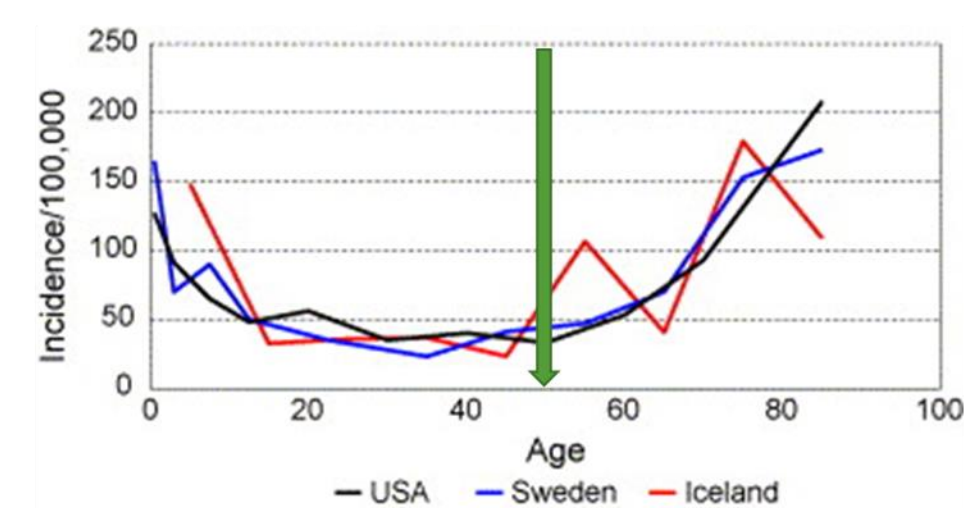

Hauser et al., 1993, Sidenvall et al., 1993, Forsgren et al., 1996 and Olafsson et al., 2005

ACCUMULATION OF BRAIN DAMAGE



- Cerebrovascular disease
- Tumor
- Trauma
- Medications
- Metabolic and toxic conditions

ETIOLOGY UNCLEAR IN 1/3 OF ELDERLY PATIENTS

NEURODEGENERATIVE DISEASES AND EPILEPSY

EPILEPSY IS INCREASED IN AD

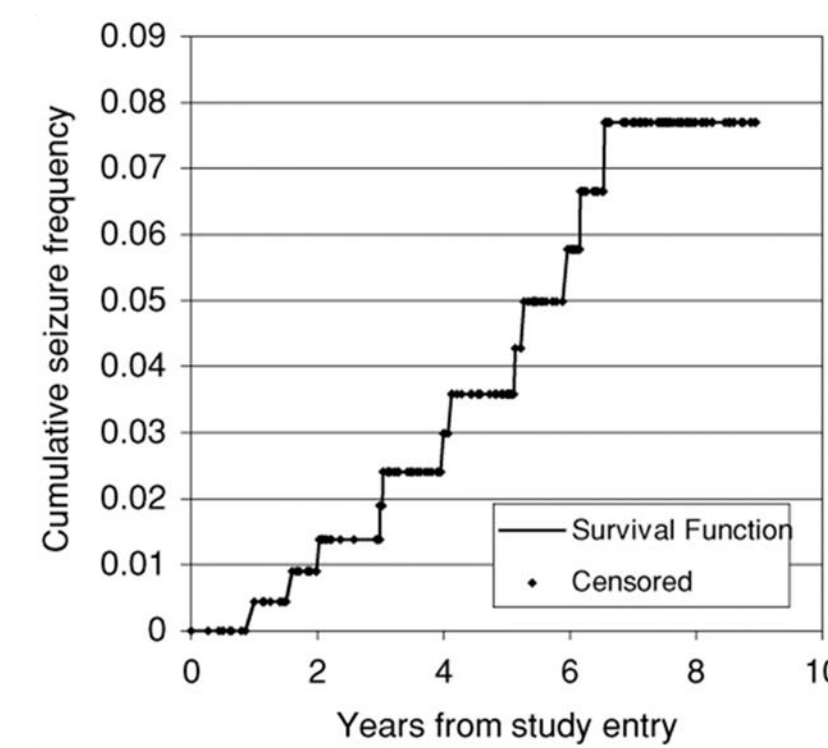

Epilepsia. 2006 May;47(5):867-72

ABETA INCREASES EXCITATORY EPILEPTIC-LIKE ACTIVITY

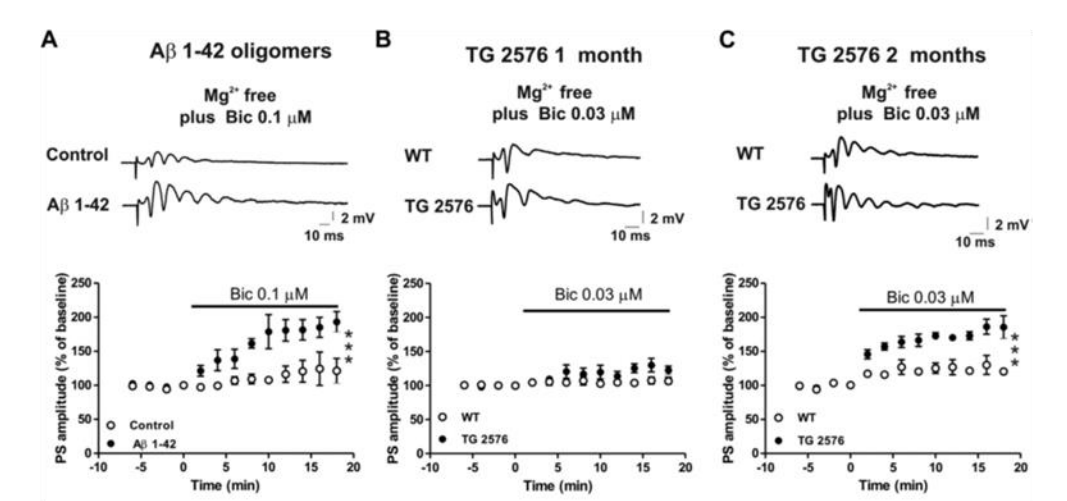

Neurobiol Aging. 2016 Dec;48:161-171

CHARACTERISTICS OF THE STUDY

- **AIM:** increased prevalence of epilepsy in presymptomatic AD?
- **Design:** retrospective, observational study
- **Patient recruitment:**
 - AD from the UVA Center of the San Gerardo Hospital, Monza (Italy)
 - From May 2000 to July 2016
- **Data collection (EPS-AD):**
 - Adult-onset seizures (>55 yo)
 - Before cognitive symptoms
 - Unknown cause (brain CT/MRI negative)
- **Comparison with RP of the province of Lecco, Northern Italy**

STUDY POPULATION

ADULT-ONSET EPILEPSY IN PRESYMPTOMATIC AD

Number of cases	23
Gender (F/M)	16/7
Age of first seizure (mean ± SD)	68 ± 13
Age of cognitive decline (mean ± SD)	71 ± 10
Prevalence of epilepsy	16.8*1000
Years of education (mean ± SD)	6 ± 2
Type of seizure	
Generalized	11
Partial	5
Undetermined	7

FLOWCHART OF PATIENT RECRUITMENT

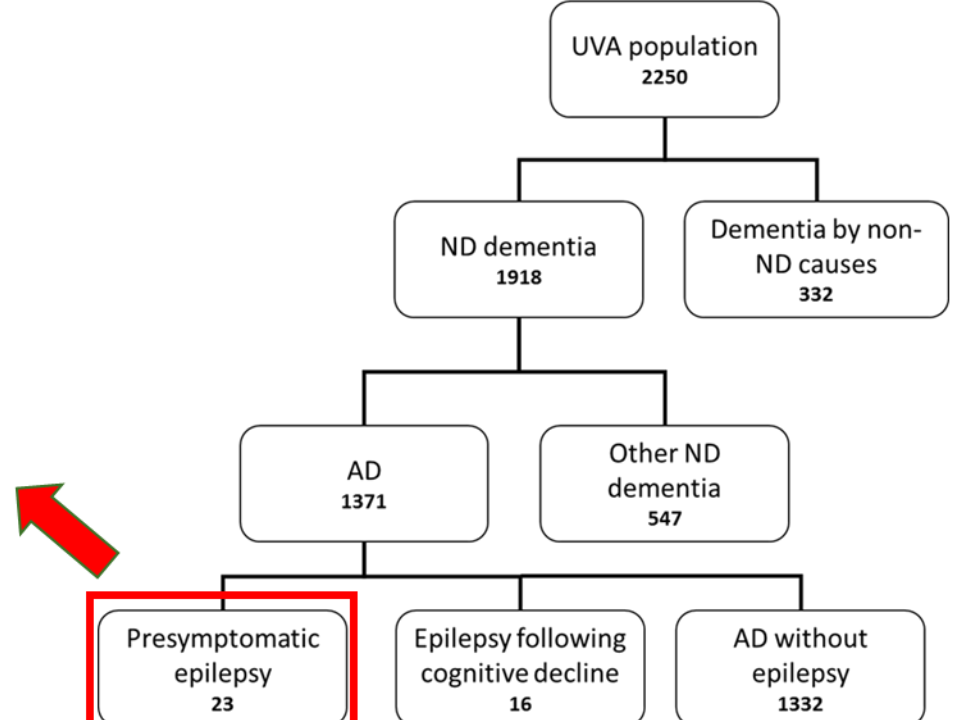

PREVALENCE OF EPILEPSY

RISK OF EPILEPSY IN PRESYMPTOMATIC AD

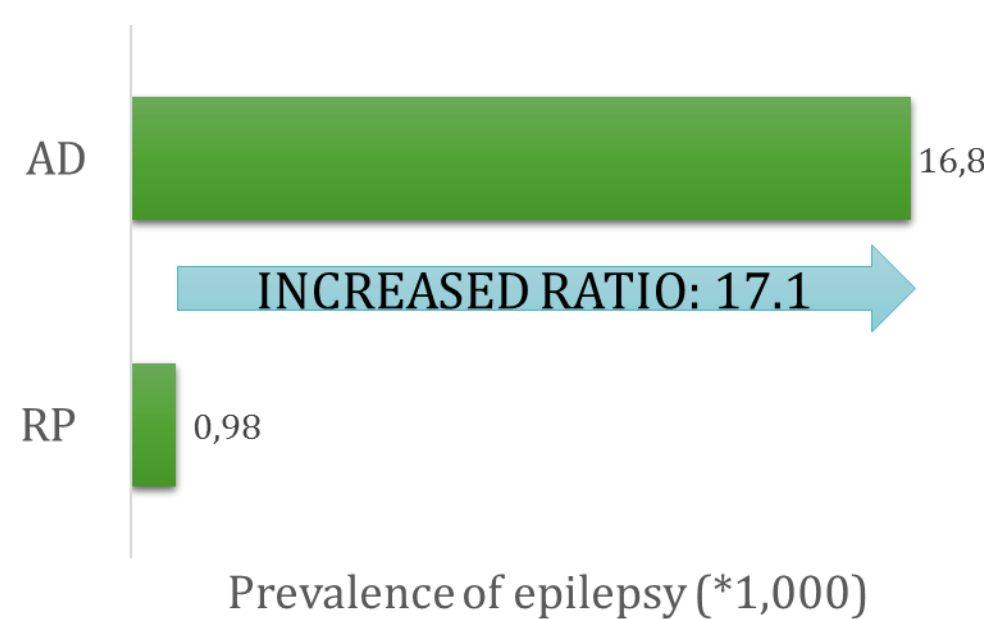

95% CI: 10.3 – 28.3

REFERENCE POPULATION

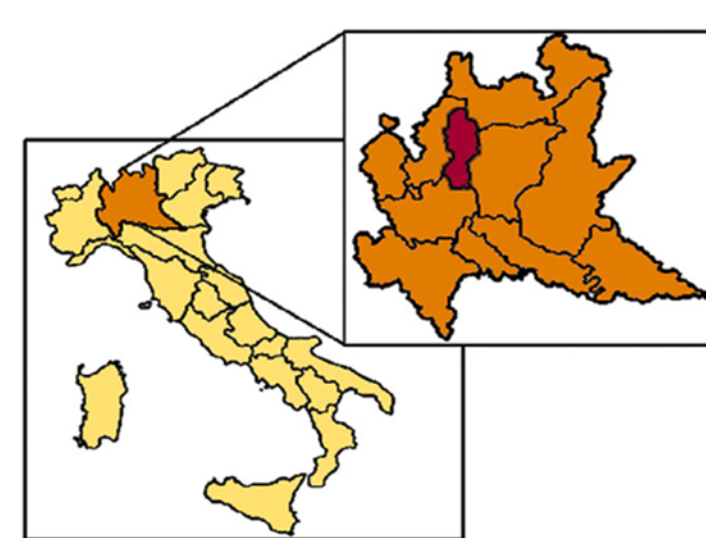

PROVINCE OF LECCO globally 42,739 individuals

Epilepsy Behav. 2016 Feb;55:30-7

ONSET OF COGNITIVE DECLINE AND EPILEPSY

COGNITIVE DECLINE

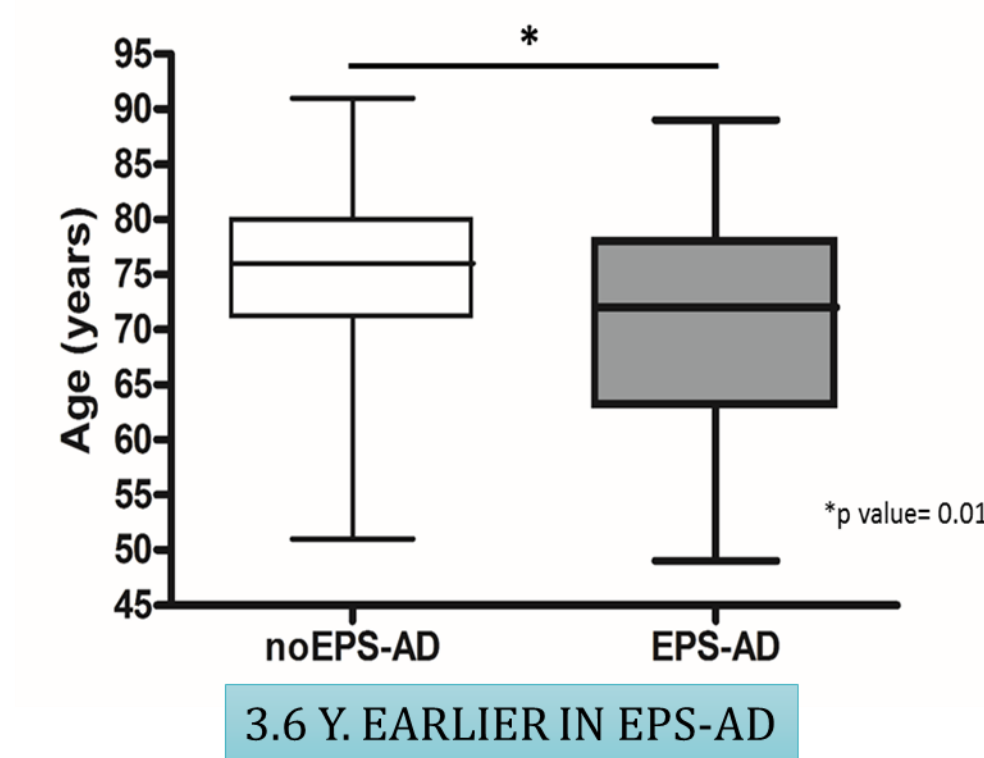

3.6 Y. EARLIER IN EPS-AD

SEIZURES PRECEDE SYMPTOMS OF COGNITIVE DECLINE

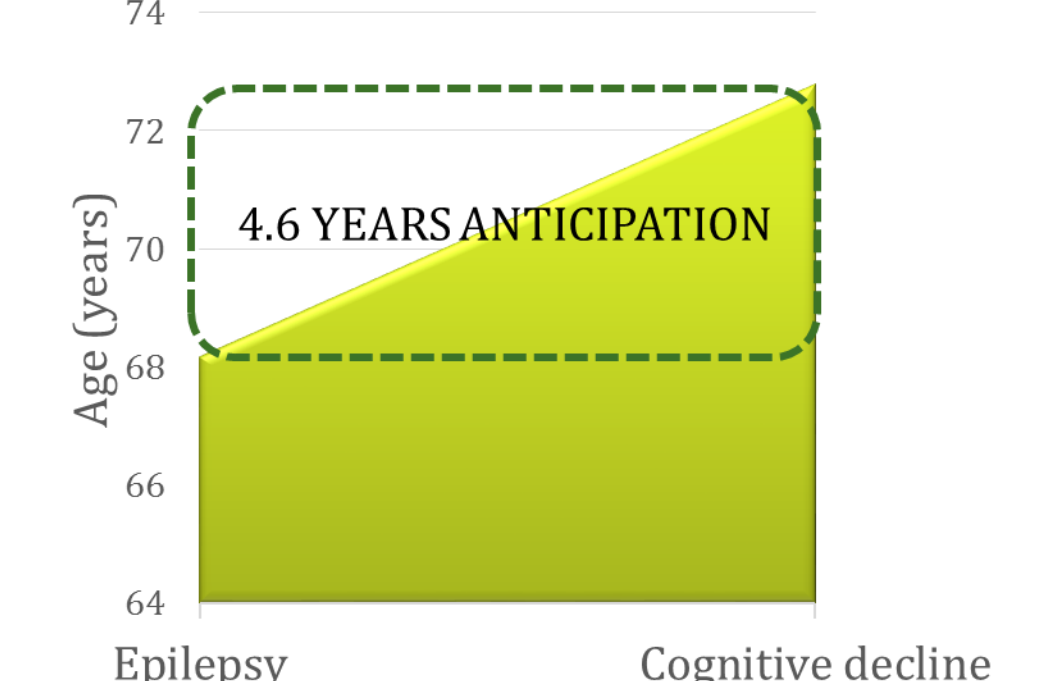

(median 2.0, IQR 0.5-6.0, range 0.5-29.0)

Graph showing that in EPS-AD, symptoms of cognitive decline occur 3.6 years earlier compared to noEPS-AD (p value= 0.01).

IMPLICATIONS AND PERSPECTIVES

EPILEPSY: EARLY BIOMARKER OF DEMENTIA?

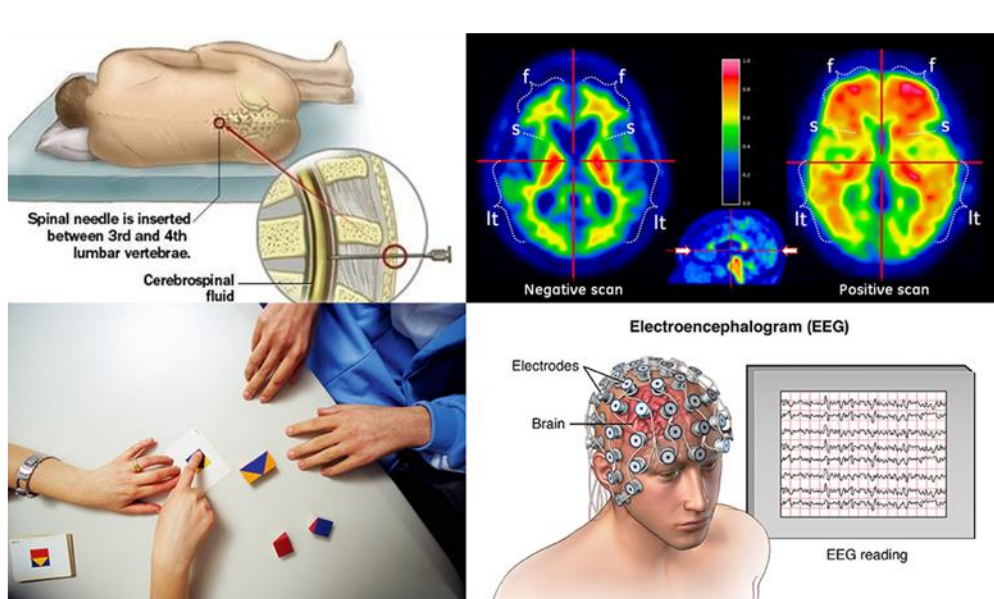

TREATMENT OF PRESYMPTOMATIC AD



Jacopo C. DiFrancesco
Lucio Tremolizzo
Valeria Polonia
Ildebrando Appollonio
Carlo Ferrarese

San Gerardo Hospital, Monza
University of Milano-Bicocca
Milan Center for Neuroscience (NeuroMi)



Giorgia Giussani
Elisa Bianchi
Carlotta Franchi
Alessandro Nobili
Ettore Beghi

IRCCS-Institute for Pharmacological Research "Mario Negri", Milan



Correspondence: **Jacopo C. DiFrancesco** jacopo.difrancesco@gmail.com

In press on the Journal of Alzheimer's Disease (JAD), 2017